REF: # 8668 **ALBIR**

INFO

PRIS:	135.000 €
BOLIG TYPE:	Leilighet
STED:	Albir
SOVEROM:	2
Bad:	1
BOAREAL (m2):	85
TOMT (m2):	-
Terrasse (m2):	-
ÅR:	-
ETASJER:	-
MELDING	-

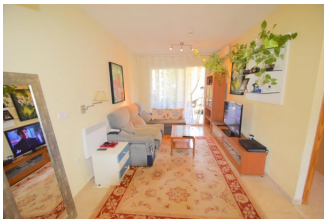
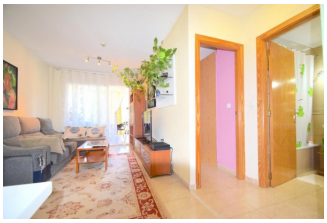
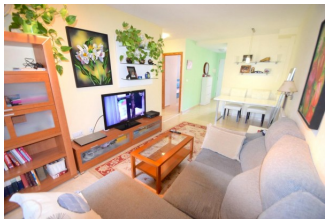

BESKRIVELSE

Apartment, very central in the Albir, in the urbanization with swimming pool and gardens, walking distance to all shops. Distributed in living room, kitchen, 2 bedrooms, 1 bathroom, glazed terrace. The garage space is sold separately (Price of 5,000 euros)

ENERGETIC CERTIFIED

PROPERTY GALLERY

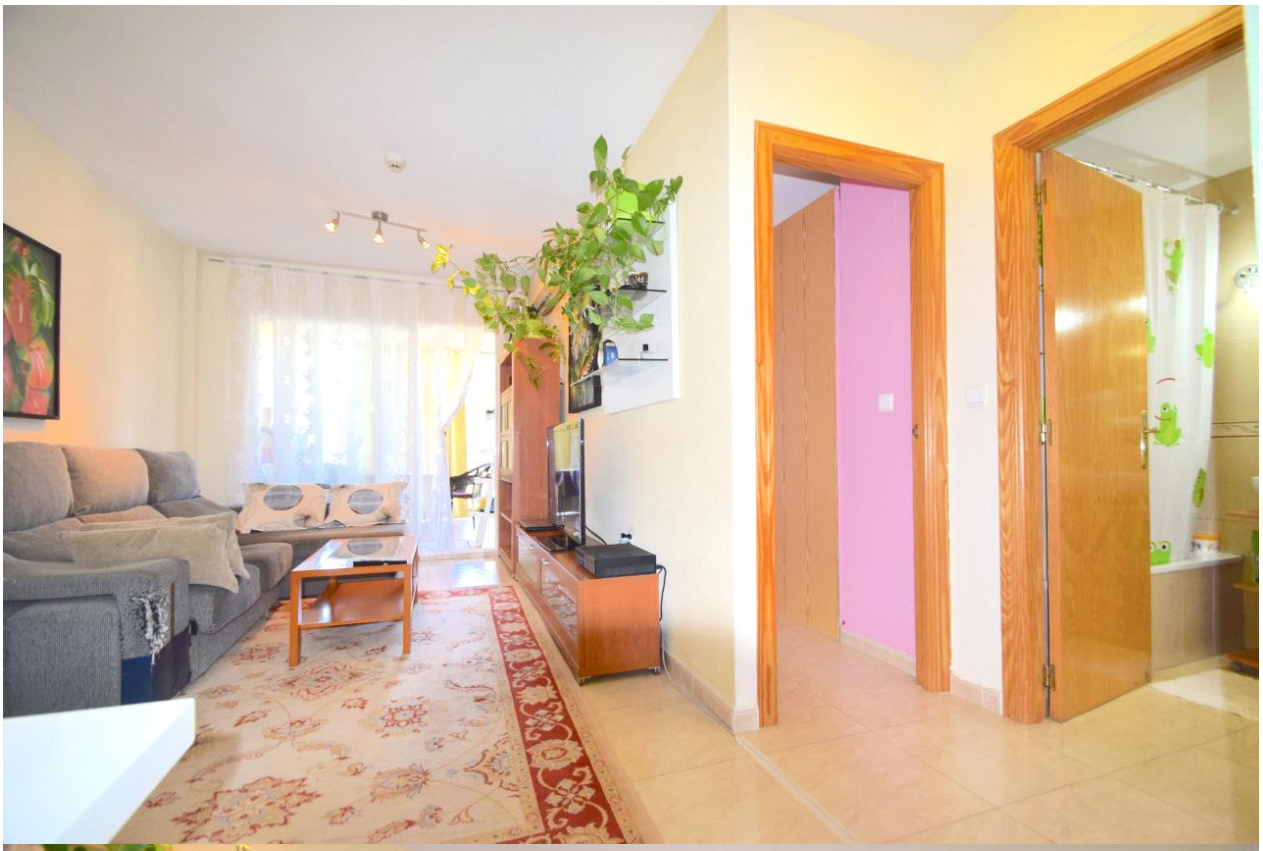

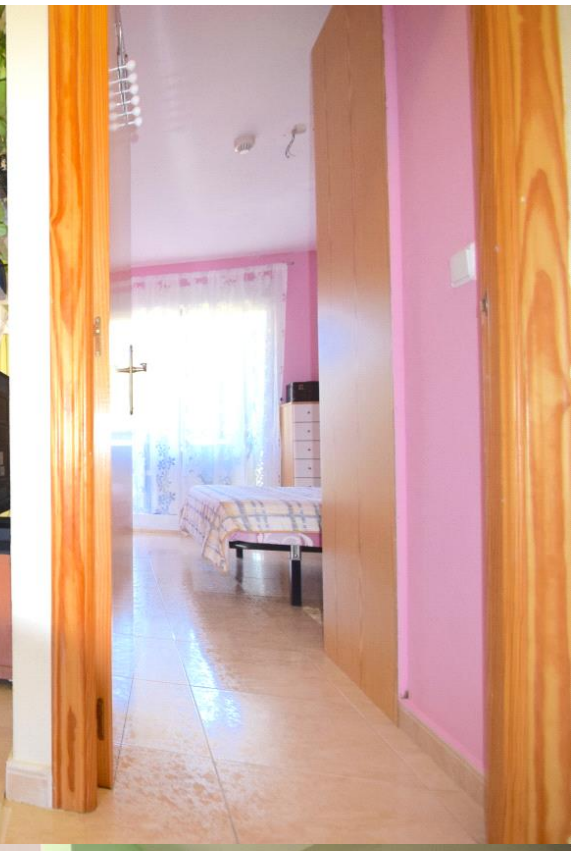

BOSCH
Energy
A+++
SAMSUNG

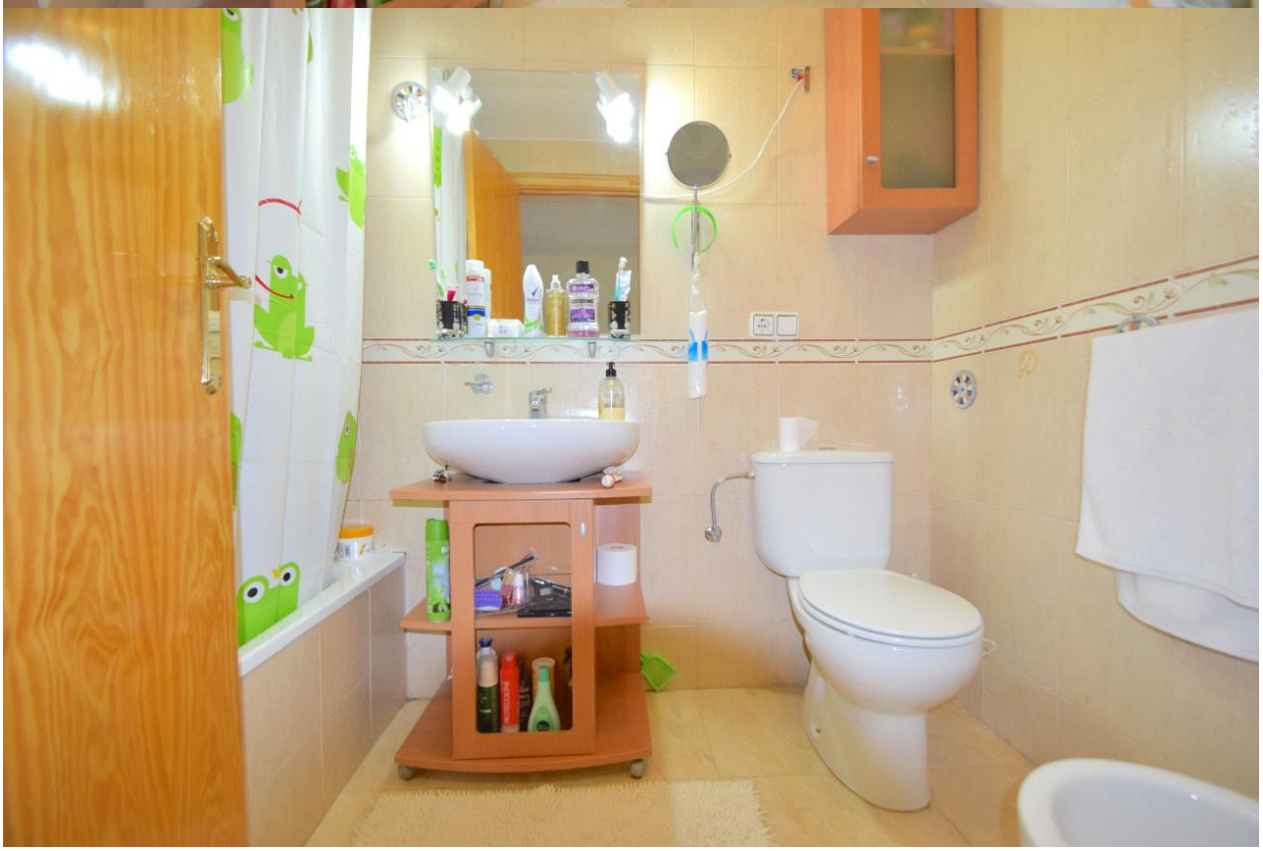

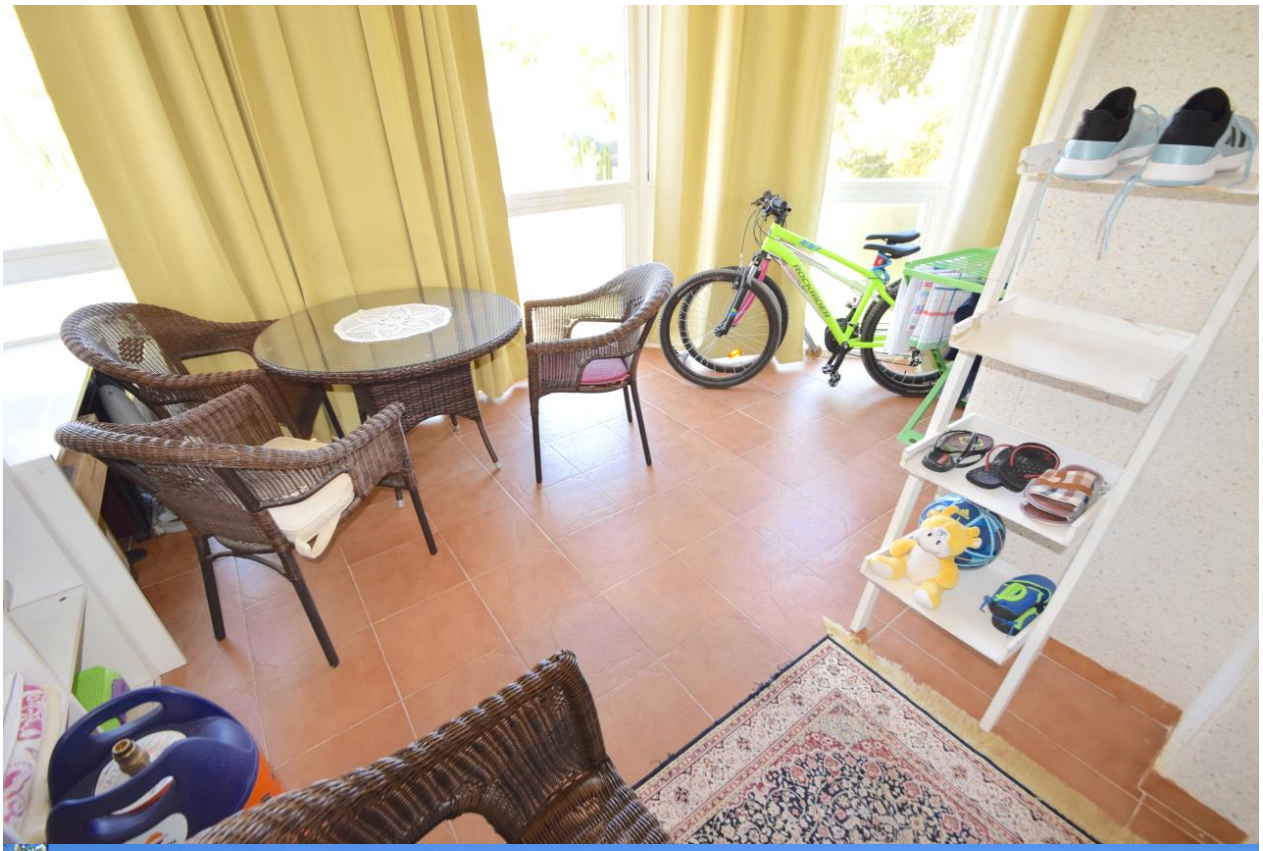

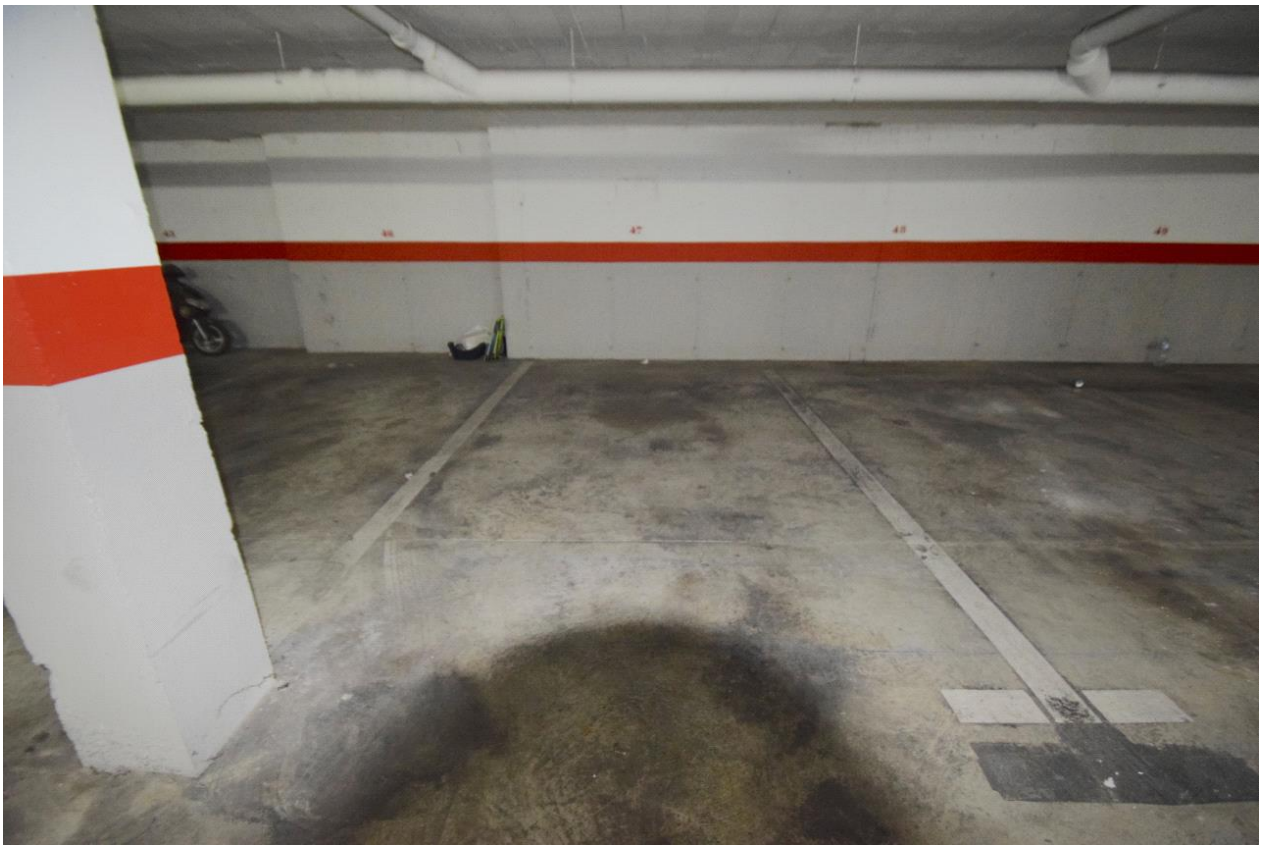

"OUR EXPERIENCE IS YOUR GUARANTEE"